

### GHANA OFFICE

The Joseph Assignment  
KD 1409 Kanda  
Accra, Ghana (West Africa)  
Phone 024.790.110  
Phone 023.324.2909  
Phone 020.724.2906

### JAMAICA OFFICE

27 Mannings Hill Rd.  
Unit 11 Kgn8  
Kingston, Jamaica (West Indies)  
Phone 876.622.5990

### LIBERIA OFFICE

Benson Street  
Monrovia, Liberia  
Phone 880.814.319

### SIERRA LEONE OFFICE

Freetown, Sierra Leone  
Phone 866.LIVE.010

### INDIA OFFICE

Karala, India  
Phone 866.LIVE.010

### SOUTH AFRICA OFFICE

Cape Town, South Africa  
Phone 866.LIVE.010

### USA OFFICE

25 S. Central Avenue  
Matteson, IL 60443 USA  
Phone 815.806.3591  
Fax 708.720.1348  
Toll-Free 866.LIVE.010  
www.josephassignment.org  
facebook.com/josephassignment  
twitter.com/iamyourjoseph  
instagram.com/jospehassignment

*God does not comfort us  
to make us comfortable,  
but to make us comforters.*

-Greg Powell  
VP Communications  
and Volunteer:  
The Joseph Assignment  
Global Initiative

The Joseph Assignment<sup>®</sup>



# 2019 ANNUAL REPORT

# The Joseph Assignment Global Initiative<sup>®</sup>

## 2019 ANNUAL REPORT



Transforming Lives

### Eradicating Poverty



Thank You



I am your brother Joseph... God has sent me here to keep you  
and your families alive so that you will become a great nation  
Genesis 45:4b, 7

## A LETTER FROM OUR FOUNDER

As founder, CEO, and lead volunteer, of the Joseph Assignment Global Initiative, it is an honor and privilege partnering with you on the front lines of the global movement to eradicate poverty. Since our founding in 2005, your compassionate generosity has enabled our all-volunteer USA staff to apportion 100% of all donations directly into the mission field.

In 2019 alone, we have made tremendous progress in various extremely marginalized communities throughout the world. In Jamaica, our educational, cultural arts and sports initiatives have impacted youth and children living in poverty; facilitated development and provided technical support for micro farming businesses and local economies for individuals. In Ghana, along with corporate and institutional partners, we have provided essential aid and resources to save and uplift the lives of orphaned and vulnerable children; continued construction of a fully equipped school, utilized acquired land to develop sustainable food security, economic development and jobs for youth, and continued drilling of boreholes and wells for access to clean water. In South Africa we provided homeless shelters for men and women, facilitated access to electricity and clean water to over families, and provided critical support, including supplies and meals, to several schools in extremely impoverished communities (shanty towns).

These are just a few of the efforts your generosity and that of our corporate partners make possible. You are saving lives and changing the world, and we believe that the lives we save and equip will change the world for the better. JAGI was founded on the conviction, just because people are born into poverty does not mean they are destined to a life of poverty.

I was born in poverty and understand from personal experience the pain of the world's dispossessed, even those whose circumstances are even more dire than what I have known. My calling was clarified by the struggle to survive and succeed: to devote my life to ending global poverty.

Poverty is a human creation and requiring human solutions. According the World Bank, over the last decade almost a billion people have been lifted out of poverty, but in 2020, COVID-19 happened and set the clock back on their advancements. You should be proud as we are to have been a part of that global movement toward economic justice and the holistic value of human life. Yet there is much work to be done! According to the Brookings Institute, 600 million people globally currently live in extreme poverty, mostly in regions of South Asia and Sub-Saharan Africa, where much of our work is accomplished. We agree with the following United Nations description of poverty's multivariant causes and effects:

Poverty entails more than the lack of income and productive resources to ensure sustainable livelihoods. Its manifestations include hunger and malnutrition, limited access to education and other basic services, social discrimination, and exclusion, as well as the lack of participation in decision-making.

**Dr. Alexis Felder**  
Founder, Chief Executive Officer & Lead  
Volunteer

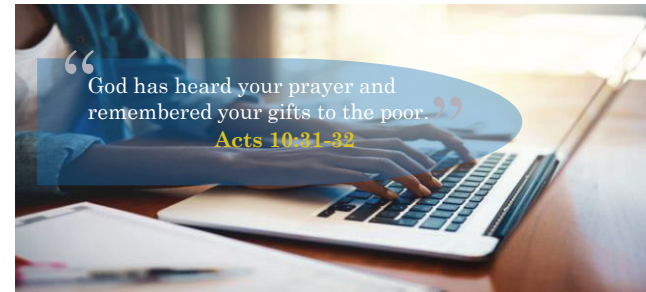

***I am your brother Joseph...God has sent me here to keep you  
and your families alive so that you will become a great nation  
Genesis 45:4b, 7***



South Africa – Food Security

We believe compassion must be followed by action that cultivates change and promotes holistic living. Through successful partnerships, The Joseph Assignment Global Initiative has been able to provide resources, expertise and opportunities to enhance the quality of life for people all over the world. Just because people are born into poverty does not mean they are destined to a life of poverty.

*I am your brother Joseph,*

**22**  
COUNTRIES

**200+**  
LOCATIONS

**4**  
CONTINENTS

Therefore, JAGI is operates based on the following organizational principals:

- Every person has a right to adequate shelter, economic opportunity and sustainability, quality healthcare and access to clean water.
- Global poverty is a human creation requiring collaborative human solutions. People living in poverty need not be destined to a life (and generations) of poverty.
- Collaborative initiatives are essential to leveraging the resources necessary to develop educational and economic opportunities for impoverished children and families.
- Collaboration and empowerment of local leaders, service providers, and target communities is necessary to promote self-determination and sustainability.
- Green technology and ecosystem preservation are essential elements for sustainable economic development of the world's poorest communities.
- Compassionate action to promote holistic living is the key to global peace and shared prosperity.
- JAGI maintains accountability to our donors/partners and commitment to operating with integrity and transparency.

What we have accomplished over 14 years is a testament to the power of purposeful partnership driven by compassion in action. The allocation of 100% of all public donations to the mission field means there is direct correlation between your giving and lives uplifted. We will continue to transform the lives of millions of children and families through transformation of systemic poverty. Together we make a real difference in this world, thanks to your consistent generosity. Let us agree once again, that the best is yet to come!

Let us strive together to increase the roster of JAGI individual donors, corporate partners, corporate matching gifts, United Way contributions, and other donor entities. We need to cultivate resources to continue the work: school construction, maintenance, staffing and supplies; clean water well construction; green energy infrastructure development; farming and agriculture micro-business development; mosquito net distribution; shelter, clothing, food, medical service provision; and other mission projects.

Thank you for your support.



2019

ANNUAL  
REPORT

## TABLE OF CONTENTS

- 4 CORE AREAS OF SERVICE
- 5 FOUNDATIONAL BELIEFS
- 7 JAGI 100% METHOD
- 9 2019 OVERVIEW
- 12 COUNTRIES WE'VE IMPACTED TOGETHER
- 13 HOW TO GET INVOLVED
- 15 CORPORATE SPONSORSHIP PROGRAM
- 17 FINANCIAL REPORT
- 22 DONORS & PARTNERS



# The Joseph Assignment Global Initiative®

*Just because people are born into poverty does  
not mean they are destined  
to a life of poverty.*

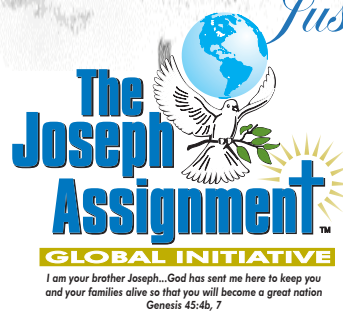

# Wishing you and your families the very best this holiday season!



# UNTIL ALL HAVE HEARD!

# DONORS & PARTNERS

## \$49-1

Yolanda McMillian  
 Patricia Nalls  
 Frederick Nute  
 Jacqueline Oduneye  
 Claudette Ogletree  
 Nicole Paul  
 Bernice Payne  
 Audrey Rounds  
 Joseph Ryan  
 JeTaun Scott  
 Dominique Stimage  
 Renee Thompson  
 Jimmie Walker  
 London Waril  
 Karen White  
 Wilma Williams  
 Darlena York  
 Robin York  
 Joshua Day  
 Girline Griffin  
 Eva Mobley  
 Johnny & Nila Weaver  
 Jashua Wicks  
 Natasha Buffaloe  
 Sinygha Burgess  
 Andrew Felder  
 Jordan Ivory  
 Cynthia Johnson  
 Bobbi Jones  
 Giaani McMillian  
 Tiffanie Mitchell  
 Khari Smith  
 Rumeka Taylor  
 Lawrence Washington  
 Shelonda Anderson  
 Khalelah Bailey

Nate Bingham  
 Kammille Brinker  
 Jene Caldwell  
 Ariel Campbell  
 Breonn Clausell  
 Zakiya Curtis  
 Winston Doss  
 Pauline Drake  
 Belinda Johnson  
 Sharon Jones  
 Donna Krawvie  
 Gloria Lloyd  
 Ronald & Geraldine Marks  
 Rory Marshall  
 Matthew McDonald  
 Dianna Mosley  
 Tashari Parks  
 Daniel Stidwell  
 Dina Walls  
 Jordan Wicks  
 Timothy Thornton  
 Leon Adams  
 Meredith Buick  
 Trinity Clemons  
 Lisa Dean  
 Morris Evan  
 Demetria Gibson  
 Edward Harper  
 Arianna Henderson  
 Willya Holmes  
 Nijyala Jackson  
 Zyare Johnson  
 Sharon Jones  
 Sheila Jones  
 Asia Murphy  
 Vanette Rhodes & Rafael  
 Vanette

R. Sanders  
 Barbara Scott  
 Autumn Staples

# CORE AREAS OF SERVICE

## EDUCATION

134 million children between the ages of 7 and 18 have never been to school. Girls are more likely to go without schooling than boys. Children are more likely to be forced into child labor if they are not attending school and more specifically, girls forced into sex trafficking.

## HEALTHCARE

Measles, malaria, and diarrhea are three of the biggest killers of children. More than 30 million children are not immunized against treatable or preventable diseases. 1 in 4 children who die before age 5 die of water-related diseases. Diarrheal diseases kill five times as many children in the developing world as HIV/AIDS.

## CLEAN WATER

Nearly 1.1 billion people do not have safe water to drink. A child dies every 15 seconds from unclean water. 2.3 million children die before age 5 due to water related diseases. Children and women often walk miles every day to collect dirty water to drink. 2.6 billion people lack adequate sanitation services.

## ORPHANS AND VULNERABLE CHILDREN

A staggering 53,100,000 orphaned children live in Sub-Sahara Africa. In India, approximately 12,400,000 orphans and almost 40,000,000 children are in need of help. An estimated 6,000 children are orphaned by AIDS every day. Children account for half of all civilian war casualties in Africa.



## SHELTER

More than 1 billion people are living in unsafe and impoverished living conditions. In most housing structures, 5 to 12 people share one 10' x 10' room. Structural quality is very poor and dangerous in most thatch and clay homes. Poor cramped housing promotes spread of infectious diseases.

## FOOD

Hunger kills more people every year than AIDS, Malaria, and TB. More than 900 million people go to bed hungry every day; 300 million are children, 5 million people die every year from hunger. Every day, almost 16,000 children die from hunger-related causes. Malnourished children suffer up to 16 days of illness every year.

## GREEN TECHNOLOGIES

In (Asia and Africa), especially in rural areas, 2.5 billion people rely on biomass, such as fuel, wood, charcoal, agricultural waste and animal dung, to meet their energy needs. These energy sources predispose families to hazards associated with smoke, fumes, CO, HC and other particulates.



# We Believe...

## VISIONS STATEMENT

The Joseph Assignment Global Initiative is a global humanitarian organization transforming the lives of the world's poorest children and their families through sustainable initiatives.

## MISSION STATEMENT

Our mission is to impact the lives of the world's poorest children and their families by addressing educational, economic, and physical needs through collaborative initiatives which leverage resources necessary to stimulate systemic development.

## FOUNDATIONAL BELIEFS

Every human being deserves to live in a safe and clean home, become economically self-sufficient, and have access to quality healthcare and clean water.

Just because people are born into poverty does not mean they are destined to a life of poverty.

Compassion must be followed by action that cultivates change and promotes holistic living.

Through collaborative initiatives, we can leverage the resources necessary to stimulate educational and economical opportunities for the poor.

We remain accountable to our supporters and committed to operating with integrity, transparency, and compassion

We maintain accountability to our supporters who are committed to employing green technology and ecosystem preservation methods throughout our community development blueprint.



*I am your brother Joseph... God has sent me here to keep you and your families alive so that you will become a great nation.*  
Genesis 45:4, 7

# DONORS & PARTNERS

## \$49-1

Kandis Williams	Danielle Buckner	Jonathon Powell
Bettie Wise	LaTonya Burnett-Chaney	Ezekiel Robinson
Charles Winnbuy	James Roudy Julot	Sheree Haywood
Sandra Jefferson	Vanetia King	Ellis Matthews
Jelisa Williams	Belinda Lee	Mary-Turner Stringer
Talynna Hardy	Life Changing Counseling	Daryl & Della
Sheila Hatchett	Darlene Mathews	Josephine Brady
Zoe Jennings	Anthony Mayfield	A Britton
Darius Small	Claudette McDonald	Regina Broadway
Marlene Taylor	Anthony Montgomery, Sr.	Stacy Burse, Jr.
Dorothy Range	Miranda Palmer	Vanessa & JC Clinton
LA Ball	Sarah Peeples-Jackson	Kayla Cole
Chester Belk	Octavia Perkins-Dozier	Littie Crockling
Clay Brooks	Cora Rogers	Shashuna Cros
Ernest & Rochelle Clark	Roy Ross	Vanessa Cunningham
Charlotte Davis	Diance Smith	Dolly Dempsey
Raymond Hill	Jerusha Steed	Nia DeRamus
Carisa Mitchell	Barrett Wade	Krystal Donaldson
Lesa and Randy Porter	Deloris Walden	Darren Evans, Sr.
Yvette Vargas	Anita Walker	Carolyn Gainer
Andrea White	Beverly Walker	Devethia Greenebaum
DeAngela Wright	Kenyetta Watkins	Annie Hamilton
Geneil Young	Takema White	Dominique Hannah
Toteanna Bell Hubbard	Vern White	Sandra Heard
Earlean Sims	Maggie Williams	Cheryeea Henry
Elliott Boston	Mattie Williams	Ashley Jackson
Darlisa Meaders	Karen Yandle	Lorraine Jackson
LaToya Cooper	Spring Young	Cindy Jones
Debra Johnson	Juanita Bulley	Jacqueline Jones
Alantris Muhammad	Erica Collins	Steve Knight
Annie Adams	F. Hoff	LaShelle London
Blanche Battle	Joshua Wicks	Willie Macon
Marion Bernard	Lawrence Dorsey	Tatiana Manteca
L Cheryl Bolton	Ebony Hampton	Henderson Martin
Danielle Buckner	Cathey Crigler	Marquita Martin
LaTonya Burnett-Chaney	Chiquita Harris	Presley McElroy
	Jacqueline Harris	Victor McElroy

# DONORS & PARTNERS

## \$49-1

Clarence Cooper  
Clarence Cooper  
Eric Cotton  
Latricia Cotton  
Gladys Daniels  
Anthony Davis  
Jerry & Tiffany Davis-El  
Dexon & Janisse Dean  
Tina Deffibaugh  
Cynthia Duckery  
Deloris Dukes  
Maury Jean Edwards  
Stewart / Raspberry Family  
Nora Felder  
Eddie Flowers  
Eleanor Foster  
Gary Glasper  
Shirley Golladay  
Reginald Gordon  
Joe Green  
Teronda Griffin  
David Hale  
Yvonne Hampton  
Shirley Hatch  
Eva Hickman  
Myrtis House  
Brenda Houston  
Tonnise Hudson  
Jacqueline J.  
George & Margaret Jackson  
Lauren Jackson  
Laymon Jackson  
Leah Jennings  
Daphne Johnson

Eva Johnson  
Jarrett Johnson  
Wendy Johnson  
Daray Jones  
Priscilla Jones  
R. Lambert  
Danita Larry  
Duane Lee, Sr.  
Glodine Lewis  
Niyah Lewis  
Michael Lloyd  
Clarence Lowe  
Tracy Mack  
Lawanda Madison  
Williella Martin  
Elbert McCain  
Vanessa McCallum  
Carolyn McKnight  
Darrin & Lisa Meaders  
Diamond Monroe  
Gwen Moore  
Tracey Moore  
Melanie Neely  
Pamela Nettles-Camp  
Tori Nicholas  
Lerbinett Nichols  
Deborah Nihei  
Aiyevbekpe Odiase  
Blessing Onyeizeh  
Morgan Page Jr.  
Tracell Parker  
Michael Pleasant  
Kalea Polk  
Jeffrey Powell  
Darneta & Fred Price

Adrien Ready  
Shirley Reed  
Jacqueline Rice  
Pamela Richardson  
Annie Richmond  
Wesley Richmond  
Ryan Riley  
Hortense Ross  
Melody Ross  
Dionne Rutherford  
Cassandra Sanders  
Bernard Scott  
Westley Scott  
Mildred Stalling  
Tracenda Stenhouse  
Carla Strickland  
Adeline Tattegrain  
Tyrone Taylor  
Rita Taylor Nash  
Donna Terrell  
LaDonna Thomas  
Theresa Thomas  
Joyce Threatt  
Ebony & Stephen Walker  
Evelyn Walker  
Erin Walton  
Jorie Ward  
Marilyn Ward  
Roscharl Warnsley  
Felicia Warren  
Laurice Washington  
Lorese Wesley  
Barbara Whitaker  
Lori Wilcox  
Erla Wilkins

Just because people are born into poverty does not mean they are destined to a life of poverty.

Dr. Alexis Felder

South Africa - Food Security

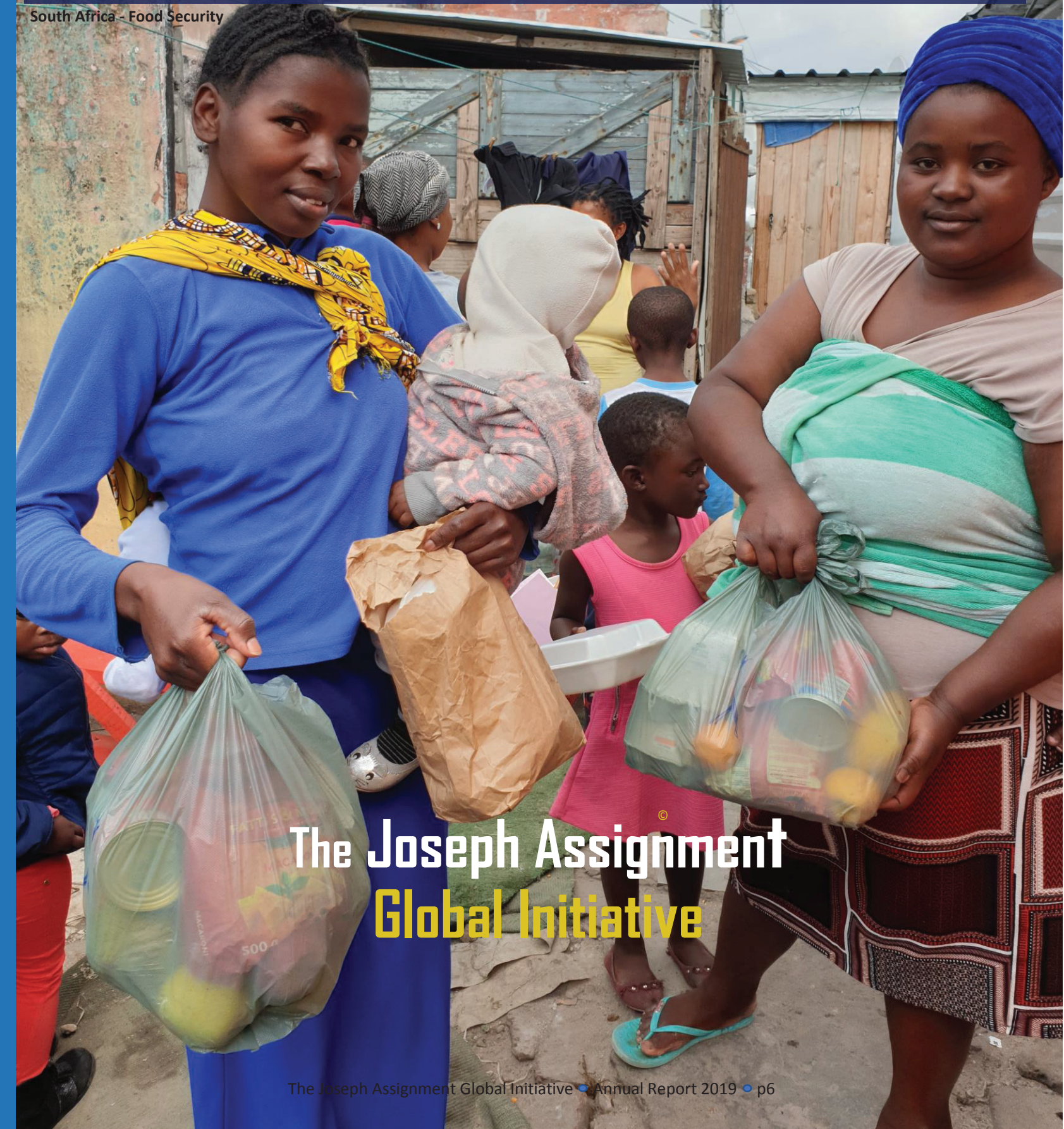

The Joseph Assignment  
Global Initiative

# 100% METHOD Together they win!

## JAGI

Our commitment is and will always be 100% of the need being met by 100% of your donations *You are Joseph*. Our accountability is to you and the people we serve together. We provided photos, project updates, GPS coordinates, Plaque and Videos to keep you and/or your groups/ organizations directly connected from beginning to completion of your projects. Together we have literally transformed over a half million lives. Because of you, waterborne illnesses and diseases have been eradicated in rural communities. Because of you, school aged girls are receiving an education instead of working as servants and slaves. You are amazing! THANK YOU for choosing The Joseph Assignment to be your hands and feet to change the life of a child... a family... a community... A NATION!.

### 01 THE NEED IS COMMUNICATED

02

AN ASSESSMENT IS MADE

03

DONOR RESPONDS WITH DONATION

04

DONATION IS MATCHED TO THE NEED

05

IN-COUNTRY TEAM IS MOBILIZED

06

100% OF THE NEED IS MET

### 07 LIVES ARE THEN TRANSFORMED

## DONORS & PARTNERS

### \$49-1

Ardrea Anderson  
Travis & April Jones  
3 J's & L Event Services  
Williette Crosier  
Kim Harper  
Charles & Joann Lemon  
Christine Murphy-Jimerson  
Ronald & Delores Ward Smith  
Bria Stallworth  
Iris Sutton  
Paul Taylor  
Geneva Gordon  
Fedex  
Anthony Goldman  
Cynthia Crawford  
Elizabeth Ferguson  
Pamela & Reginald Gordon  
Kirkland Jackson  
Delores Lee  
Willie Martin  
Janet Matlocks  
Cleandress Murphy  
Zerlene Murrell  
Sam & Celeste Slaughter  
Winston Williams  
Geraldine WilliaShaw  
Regina Chiestden  
Ivan Anderson  
Stephanie Bates  
Andrea Horton  
Spencer Cotton  
Deon Bolden  
Michael Ross  
Nikita S Aaron-Tribett

Vance Bonner  
Deborh Brown  
Kristine Campbell  
Venetia Clark  
Danelda Coleman  
Jerilyn Davis  
Anitra J. Davis Fleming  
Shelia Eaves Dickens  
Joan Ellis  
Latanya Fabarebo  
Willie Felder  
Lea Fox  
Nikita France-Smith  
Marcsotis Gaines  
Stephen Glispie  
Damaris Green  
A. Holmes  
Constance Jackson  
Taneesha Jackson  
Cynthia Jones  
Joan Jones  
Sharon Jones  
Geraldine Joyner  
Curtis McNeely  
Valerie Mercer  
Delores Parks  
Patrick Peterson  
Elaine Powell  
Jarvis Price  
Valerie Richardson  
P. Robertson & Assoc Nurse  
Gail Rochester  
Beverly Rogers  
Christi Rogers  
April & Wayne Rush

Gladys Sherrod  
Tousha Silas  
Dorothy Smith  
Micaela Smith  
Morgan Southern  
Keith Taylor  
Leonard Thomas  
Donna Westerberg  
Loretta White  
Bernadine Williamson  
Michael Wilson, Jr.  
Patricia Garner  
Renae Walton  
Cynthia Davis  
Malcolm King  
Sean Vinson & Tiffany Vinson  
LaSheena Fuller  
KeShawn Harding  
Cantina Lyke  
Rose Anderson  
Caretta Arnold  
Edouard Avinger  
Kiana Battle  
Shiree Booker  
Ruby Branch-Cooper  
Ray Briggs  
Damya Bright  
Wiley & Michele Brown  
Andre & Raleshia Brumfield  
Michael Caldwell  
Janice Carpenter  
Michelle Coleman  
Tevin Coleman  
Annie Coleman Webb  
Carrol Collier



# DONORS & PARTNERS

## \$99-50

Blair Henderson  
 Mary Runnels  
 Johnny Horton, Jr.  
 Barbara Mack  
 Theodore Moore  
 Shari Powell  
 Cynthia White  
 Diane Daniels  
 Johnny Perry  
 Maria Wofford-Curry  
 Brandi Andrews  
 Mervin & Karen Antoine  
 Darren Benton  
 Patricia Black-Clay  
 Samara Byrd  
 Gayla Cahan  
 Toni Carter  
 Dana Davis Ross  
 Dennis & Sheila Dickens  
 Foster Garvin Jr.  
 Jamella Goosby  
 Tiffanie Hill-Ford  
 John Hughes  
 Lillian Jackson  
 Vanessa Johnson-Williams  
 Catherine Jones  
 Josephine Jones  
 Johnnie Lawrence  
 Leslie Levy  
 Debra Love  
 Delores McClendon  
 Roscoe McClendon Gray  
 Joyce McClinton  
 Jo Audrey Miller Young  
 Cara Mills  
 Pamela Mills

Beverly Moore  
 Cynthia Perry  
 Darrin & Iva Polk  
 Jacqueline Porter  
 Michael Price  
 Jerry Pryor  
 Joyce Ringo  
 Michael Robinson  
 V'arthur Rowlett  
 Sheila Sawyer  
 Yvette Shackelford  
 Davita Shaw  
 Ellen Sims  
 LaDonna Sims Mines  
 Tracy Slaughter-Holmes  
 John & Audrey Slone  
 Izona Smith  
 Oscar Thomas  
 Alicia Thompson  
 David Ulmer  
 Visa Visa  
 Candice Waddles  
 Vantrelle Proby Walker  
 Gwendolyn Watkins  
 Thaddeus Whitfield  
 Vanessa Williams-Johnson  
 Shirley Woods  
 Gregory Wright

## \$49-1

Nicole Love  
 Robin Allen  
 Jennifer Brooks  
 Mary Burns  
 Shelley Curtis  
 Ralph & Vernecia Gee-Davis  
 Arnold & Thedora Duncan

Barbara Holder  
 Vincent Lenoir  
 Dana Madison  
 Vivian Mallory  
 Kelly Spencer  
 Rickey Tucker  
 Unrequica Thornton  
 Helen Wakefield  
 Pamela Phillips  
 Brian & Samantha Allen  
 Corren Banks  
 Twylia Bennett  
 Andre Blue  
 Larry Brewer  
 Lillian Burton  
 Sharon Clay  
 Katrina Cottle  
 Jennings Hill  
 Arthur Jackson  
 Vanessa Kellogg  
 Calvin Lomax, Jr.  
 Keshonna Lones  
 Larry McCracklin  
 Larry Mitchell  
 Adrian Morris, Sr.  
 Gwendolyn Parks  
 Deborah Satterfield  
 Shelvie Scales, Jr.  
 Laura Snead  
 Willie Starks  
 Patricia Stowers  
 Glenn Turner  
 Marjuel Von Moore-Amin  
 Stephen Walker  
 Crystal Wheeler  
 Joaquinn Williams  
 Francine Winston  
 Marvin & Kim

## The Joseph Assignment Global Initiative's COVID-19 RESPONSE

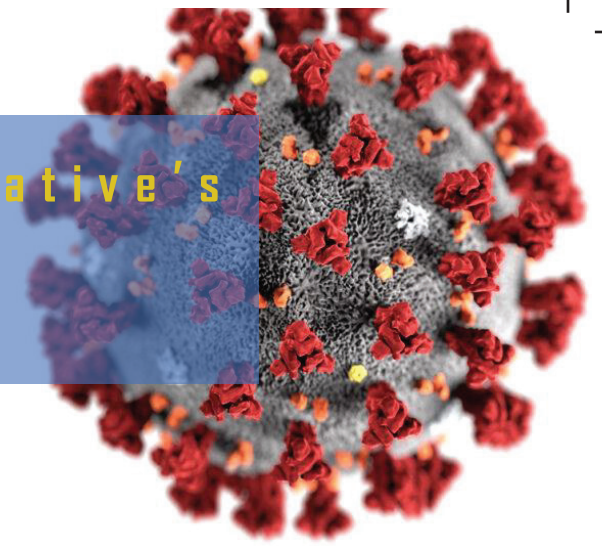

COVID-19 has overwhelmed the lives of millions of children and families around the world. Extreme Poverty is a pandemic that is often overlooked and often goes unaddressed. For many families, the greater risk of hunger, malnutrition and COVID-19 is overwhelming.

Because of your continued donations we are helping vulnerable children and their families survive as we fight the devastating effects of COVID-19. Since the start of the Pandemic, The Joseph Assignment has provided essentials needed to survive – face masks, antibacterial soap, safety training and food for those in need.

We are thankful for generous partners like you. The Joseph Assignment will continue to respond with work to meet the needs of children and families around the world. Let's continue this great mission!

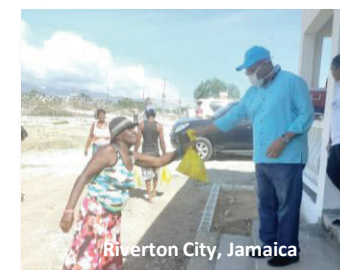

# The Joseph Assignment

## Global Initiative®

PEOPLE HELPED THROUGH  
THE JOSEPH ASSIGNMENT  
GLOBAL INITIATIVE'S  
HOLISTIC APPROACH

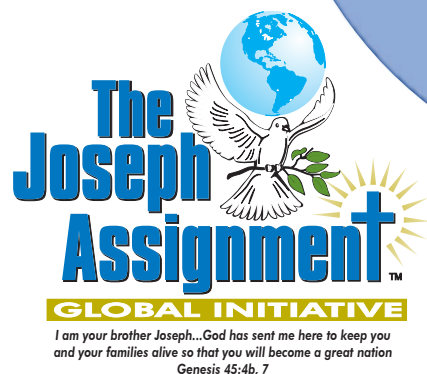
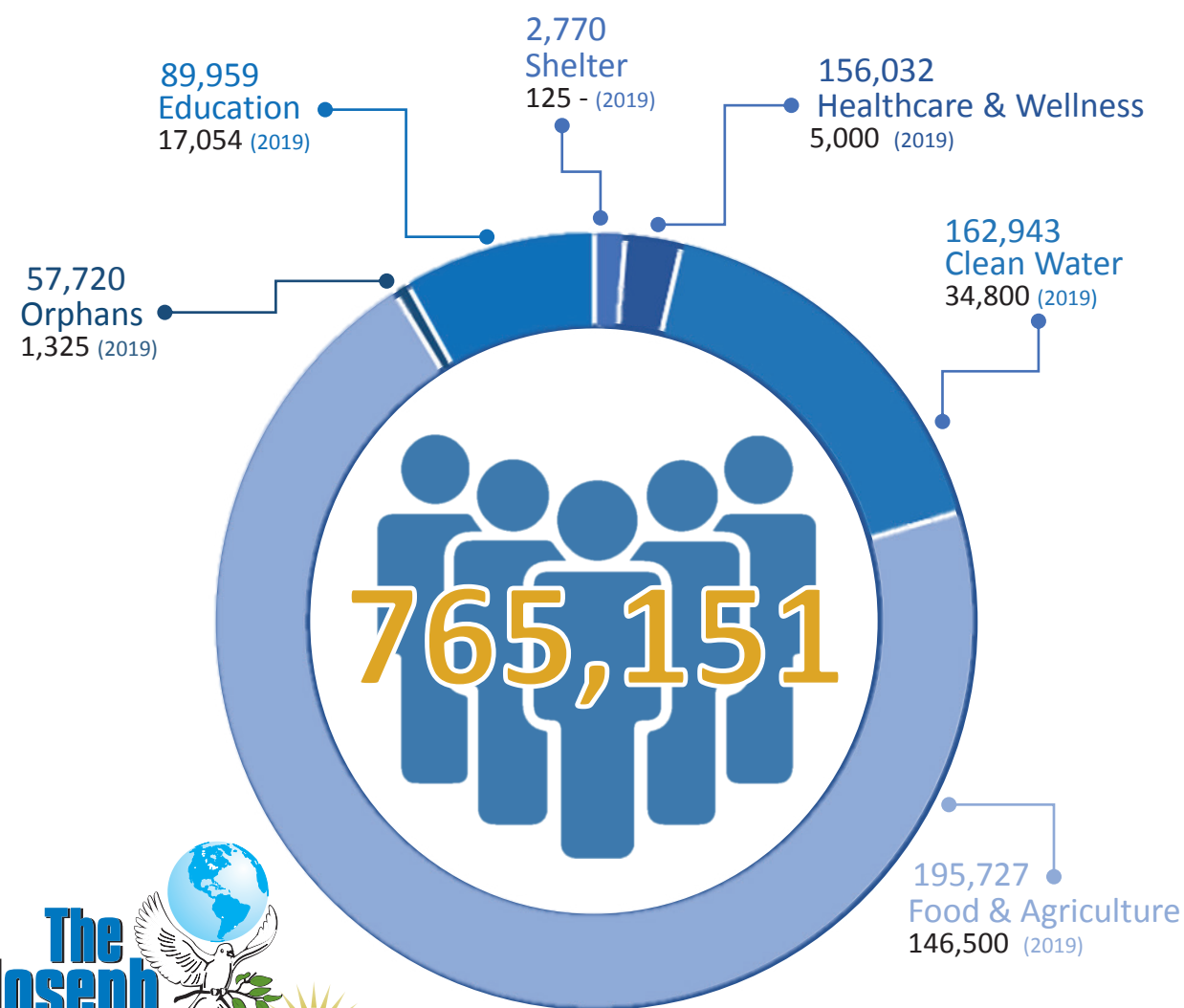

# DONORS & PARTNERS

## \$499-100

Brandi Hodges  
Syreetha Holmes  
Eleanor Jackson  
John & Deborah Jefferson  
Janice Johnson  
Murray Johnson  
Tangee Johnson  
Dorothy Leneir  
Valerie Lewis  
Barbara Luster  
Rose Mary Montgomery  
Rosemary Moore  
Tiffany Moore  
Barbara Morris  
Pamela Oliver  
Cora Phillips  
Bivian Ramey, Sr  
Bernice Roberts  
Cassandra Robertson  
Iva Robinson  
Tasha Robinson  
Elizabeth Ruffin  
Alda Skinner  
Elizabeth Strickland  
Pat Tatum  
Margaret Taylor  
Mildred Taylor  
Yolanda Taylor  
Pamela Triplett  
Betty Turner  
George Tynes  
Peggy Vinson  
Kimm Washington  
William Webb

Andrea West

Leon White, Jr.

Carolyn Williams

## \$99-50

Thelma Matthews  
Lynette Barron  
Robin Coleman  
Kaye Jackson  
Clarene Thomas  
Damaris Bates  
Elouise Ford  
Kendell Chandler  
Carrolynn Blassingame  
Larry and Nefertena Chatman  
Ernestine Crum  
Jerome Gultney  
Henderson Martin, Jr.  
Jeanette Pickett  
Brian & Karen Smith  
Angela Armstrong  
James Crosby  
Deniece Eddings  
Nicole Ketchum  
Frederrick Nute  
Marilyn Reno  
Celestine Richardson  
Valerie Roberts  
Geneen Robinson-Smith  
Geraldine Webb  
Paul Williams  
Valerie Perkins  
Tarra Daniels-Davis  
Lacleta Hicks  
Tasha Mitchell  
Lillie Smith

The Benevity Community Impact  
Regina Tinsey  
George Turner  
Marilyn Walker  
Verlda Brown  
United Way of Metropolitan Chi  
Barbara Smith Lomax  
Jeri Clark Patterson  
Cheryl Dilworth  
Robert Dozier, Jr.  
Cynthia Mason  
Paul McKinney  
Corey Rand-Irons  
Gwennetta Watson  
Charles Wennberg  
Kenneth & Sonya Booker  
Alicia Bowens  
Damika Hayden  
Gloria Johns-Wrights  
Marie Noisette  
Gail Payne  
Musa Samuka  
Lauren Senter  
Cheryl Shackelford- Collins  
Mary Williams  
Stephanie Williams  
Walter Anglin, III  
Jecelia Cook-Green  
Nedra Draper  
Yvonne Hutcherson  
Jennifer Jones  
Norma Porter  
Angelique Warner  
Christopher Watkins  
Your Cause  
Charlene Harbour

# DONORS & PARTNERS

## \$499-100

Camesha Richardson  
Henry Sandifer  
Hattie Brown  
Frank Walker  
Crysteline Watson  
Rita Slaughter Godwin  
Geraldine Hatcher  
Darryl Ashley  
Eric Davis  
Kevin Murphy  
Laura Turner  
Jay & Fran Willis  
Freda Comer  
Roger King  
Trazanna Anderson  
Jude Avinger  
Stanley Buford  
Tameka Flowers  
Shemika Jordan  
Pamela Doss-Bridges  
Edward & Dorothy Sparks  
Stephanie Brownlee  
Brady Daggett  
Bernadette Daniels  
Cleotha Elder  
Cathy Harris  
Jerry Harris  
Louie & Marcella Johns  
Charles Steed, Sr.  
Marion Stroud  
Marjorie Toussaint  
Laverne Walker  
Darice Wright  
Conley Dyer  
Angela Moore

Exzadrian Williams  
Aaron Butler  
Marceline Cook  
DeLoise Joiner  
Carole Loiseau  
Jesse & Opal Anderson  
Esther Hutchinson  
Elbert Carroll  
Marsha Agard  
Patricia Hopkins  
Tiffany Kemp-France  
Edward & Janet Mattocks  
Fred Owens  
Jewel Stewart  
Jeanine Arnold Waters  
Annie Webb  
Barbara Harris  
Terry Boykin  
Shirley Bragg  
James & Laura Cooper  
Debra Hampton  
Joe Hopkins  
Richard Hopson  
Annie Jamison  
Ayanna Perkins  
Elorysa Powell  
Arnetta Pullin  
Michael & Nefertira Rogers  
Lavaughn Cain  
Venus Cannon  
Mattie Garner  
Doris Greenwood  
Delord Hatcher  
Jamaro Williams  
Marie Honeysucker

Pearl Fullman  
Sabrina Harston  
Wes & Cassandra Small  
Cheryl Washington  
Clarence & Cynthia Covington  
Juanita Harrison  
Lula Hollins  
Jewell James  
Valerie Parham Burt  
Tammy Wheeler  
Barbara Whittaker  
Yvette Cantrell  
Cassandra Aaron  
Jennifer Taylor  
Michele Blondell  
Michelle Burton-Mays  
Velma Butler  
Maurice Cagle  
Eugene Calloway, Jr.  
Airrine Castle  
Monica Chestnut  
Presbyterian Church  
Kainde Collier  
Vernon Cornelison  
Nikki DaSilva  
Grace Elion  
Michael Evans  
Tasha Farmby  
Rod Felder  
Bernard Gillespie  
Charles & Cynthia Grant  
Spirit Gresham  
Lashawn Hagerman  
Trasie Harston  
Gregory Heath

# OUTCOMES

The Joseph Assignment  
Global Initiative®

**2019:** What an incredible year we've had! Our commitment to you as a partner equals the 100% commitment to the children and families we serve. We have transformed the lives of over 204,000 people this year. Hunger is a global crisis. We consistently provided food daily for over 146,000 children and adults in 2019. It was because of you that we were able to bring sustainable solutions and initiatives – clean water/sanitation, food/agriculture, education/adult literacy, healthcare/wellness, orphans/vulnerable children and shelter – to developing nations around the world. Thank you for choosing The Joseph Assignment Global Initiative as your partner to save the lives of people living in extreme poverty.

Our goal is to eradicate extreme poverty around the world through our ONGOING DEVELOPMENT EFFORTS AND CORE AREAS OF SERVICE



14  
Years Of Success

22  
Countries

7  
States

21  
Corporate & Organization Partnerships

1,610  
Individual Partners

2  
0  
1  
9  
  
O  
U  
T  
C  
O  
M  
E  
S

# The Joseph Assignment Global Initiative®



## HELP CHANGE A LIFE TODAY!

Isn't it good to know that great things can happen wherever you desire? Our giving opportunities let you customize your contribution to impact specific needs in the world. When you look for a return, it's not always measured in the dollars you invest. It's also measured by the smile when you look in the mirror or by the smiling faces of children and families who just benefited from you tangibly touching their lives with your LOVE!

## WE'RE STILL IN A CRISIS!

Some three in ten people worldwide, or 2.1 billion, do not have access to safe, readily available water at home, with 844 million of them lacking even a basic drinking water service. 159 million people still drink contaminated and untreated water from surface water sources, such as streams or lakes, with 58% them living in sub-Saharan Africa. We can solve this problem together.

## DIG A WELL TODAY!



MEETING THEIR NEEDS IS OUR  
**PRIVILEGE!**

# DONORS & PARTNERS

## \$499-100

Ferdie Smith

Diana Shute

Iyuna Harris

Florence Cannon

Catherine Dixon

Yvonne Parker

Pamela Jackson

Jeanette Frazier

Carmella Boyd

Lawrence Lucas

Cheryl & Winfred Burns

Patti Deanes

Gloria Skelton (Watts)

Phyllis Adams

Brandon Alston

Geneva Barnes

Vera Clark

Barbara Hall

Rachel Humphrey

Lelia Jarmon

Deborah Jones

Patsy Lonie Smith

Kayrene Mimms

Teela Pearson

Jerusha Steed

Carrie Williams

Kaiilah Spruill

Adrienne Porter

Mattie Richards Willis

Pamela Hill & Michael Hill

Mamie Smith

Rose Spears

Dennis Taylor & Gale Taylor

Randy & Brenda Lee

John Jefferson

Cassandra Hotchkiss

Gregory & Jimia Stokes

Sheryl Baker

Patricia Culbreath-Burks

Kerry Hayden

Jim & Estella Oden

Marc & Leslie Vines

Dorothy Florence

Emmanuel Noisette, Sr.

Ashonta Akiwowo

Denise Alexander

Yolanda Blumenberg

JLL Community Connections

Jerry Crudup

Thaddeus Gray

Pat Harris

Thomas & Jean Rollins Helms

Ramona Hopkins

James Mason

Herman & Kimberly Miller

Eugene Butler

Darala Hartwell

Tasha Jones

Gayle Mabry

Pathway Elite Properties, Inc.

Audrey Washington

John Bullock, Sr.

Anthony Todd

Suziet Mingo

Brenda Johnson

Johnnie & Cynthia Allen

Kimberly Bonner

Jerome Jones & Kimberly Nute Jones

Teresa Lance

Angeline Cruz

Gloria Foote

Desma Flagg

Roger Prather

Jan Swan

Delores Clark

Maxine Harris Brooks

Alma Hilton

Fred & Darlene Brown

Ellen Heard

Linda Pipkins

Regina Vance

Ronald & Katrina Thompson

Denise Ingram Knighten

Dwight & Ora Mozique

Marcelia Carlisle

Janice Gilmore

Jejuan Hatch

Maggie Hornsby

Oscar Hunter

Rose Jackson

Aquanetta Johnson

Morris and Phyllis Jones

Larry Lacey

Reginald Pope

Marcelia Robinson

Etta Smith

Henry & Evelyn Swan

Amber Williams

Lavinia Williams

Kenyetta Wright

Rosella Lewis

Portia McCoy

Richard and Michele Duncan

Monique Gipson

Donna Huntersmith

Delicia Johnson

# DONORS & PARTNERS

## \$999-500

Korie Smith  
 Donald Scott  
 Helen Cheatham  
 Theresa Banks  
 Benjamin & Johnnie Hughes  
 Belinda Madison-Cannon  
 Jason Scott  
 Samuel Griffin  
 Maxine Morgan  
 Reginald Wiggins  
 Wister Coleman  
 Lyle Deransburg  
 Eddie & Ruth Robinson  
 Thomas Stovall  
 Cheryl Mosley  
 Eddie Dixon  
 Cathel Stephens  
 Jasmine Banks  
 Earnest & Rosetta Webb  
 Crystal Wiley  
 Genivee Chapman  
 Katherine Hill  
 Kraig & Cynthia Johnson  
 Cheryl Price  
 Larry Givens  
 Queen Berry  
 Pat Evans  
 Darrell Fitzgerald  
 Carolyn Hall-Pilate  
 Gwendolyn Jones  
 Hattie Knazze  
 Joe Williams  
 Priscilla Fisher  
 Rochelle Hambrick  
 William Shaw

Dwayne & Francine Liddell  
 Major Armstead  
 Walter & Jacquelyn Young, Sr.  
 Carolyn Crooms  
 Louise Robinson  
 Jacqueline Adams  
 Joann Bates  
 Rhonda Gilmore-McCullough  
 Diane Harris Sumlar  
 Samuel Harston, Jr.

## \$499-100

Rakin & Juel Amin  
 Robert Foster  
 Diana Calhoun  
 Gregory & Sandra Crowther  
 Jeffrey Curry  
 Shirley Brunson  
 Barbara Scales  
 Karen Brown-Banks  
 George & Pauline Sutton  
 Brenda Nave  
 Shanda Rose  
 Charlotte Smith  
 Dolphine Coleman  
 Myrna Eashmon  
 Corrine Lyke  
 Celeste Adams  
 Deborah Barnes  
 Adrienne Saverson  
 Vickie Jackson  
 James & Jacqueline Ford  
 Shelly & Tyra Oliver  
 Catherine Williams  
 Tasha Brown  
 Mattie Martin  
 Charles & Monica Reasonova

Carleen Macklin  
 Iris Rodgers  
 Greg Barnes, Sr.  
 Stephen Godfrey  
 Charisse Hall  
 Claudette Hall  
 HSBC Philanthropic Program  
 Mary Livingston  
 Earlene Murphy  
 Jennie Pittman  
 Sellars & Sylvia Vines  
 Rufus Mumphy, Sr.  
 Mark Atkins  
 Rena Grimes  
 Bobby Miller, Sr.  
 Gregory & Deborah Powell  
 Marlene McDonald  
 Annette Rheams  
 C. Steven Robinson, Sr.  
 Benevity Community Fund  
 Freddie Givens  
 Benjamin Neal, Jr.  
 Althea Wakerfield  
 Betty Wilson  
 Horace & Joann Flournoy  
 Network For Good  
 Lottie Sheppard  
 William Bean  
 John and Shalonda Redfield  
 Robert Gardner  
 Terrance Johnson  
 Lori Neal - Hartsfield  
 Beverly Pinkney  
 Phyllis Jamison  
 Ernestine Maxie  
 Philllip Price  
 Dennis & Dell McFarlane



## COUNTRIES WE'VE IMPACTED TOGETHER

*He defends the cause of the fatherless and the widow, and loves the foreigner residing among you, giving them food and clothing – Deuteronomy 10:18*

# HOW TO GET INVOLVED

## INDIVIDUALS

### SPONSOR A WELL

Transform the lives within a community by digging a water well. This can eradicate deadly water-borne illnesses and deaths among children.

### SPREAD THE WORD

Encourage our civic and church leaders to support JA initiatives to meet the needs of children living in extreme poverty.

### DONATE THROUGH MATCHING FUND PROGRAMS

Increase your funding goal through your company's matching gift fund programs.

### NATIONAL SUPPORT

Help revitalize suffering communities in the United States. We provide necessary resources and education to help children and adults break the cycles of systemic poverty.

## CORPORATIONS & OTHER GROUPS

The Joseph Assignment Global Initiative is only as good as those that have a heart to love beyond themselves. We are glad you have chosen us to be an extension of your heart to reach the world's poorest children and their families. Through your generous contributions and time, life will never be the same for thousands of children and families around the world.

### HOLD AN EVENT

Communicate to your leadership your desire to see your company address some of the needs around the world through a collective effort of the entire team.



### BUILD A SCHOOL

Schools are epicenters of transformation within rural communities. JA serves to eradicate illiteracy, paving the way for education and economic development for entire communities.

### PRIVATE AND PUBLIC DONORS

Support the Joseph Assignment weekly or monthly when you shop using **AmazonSmile**. The AmazonSmile Foundation contributes a percent of eligible purchases to the charity of your choice. For frequent Amazon users, this additional perk is a great way to donate effortlessly.

Support JA by partnering with your employer through **United Way**. Help bring like minded employees together to help meet the needs of people by supporting a workplace campaign.

For example, Facebook's "**Giving Tuesday**" Fundraiser is a great giving opportunity. By doing so you will join a group of compassionate people who believe lives in dire circumstances can be changed for the better.

### RAISE FUNDS FOR A CAUSE

Meet with some of your church members about sponsoring a specific cause through The Joseph Assignment. There are several creative ways you can raise funds, for example: some students and adults raise funds for their birthdays instead of receiving gifts.

### PARTICIPATE IN THE JOSEPH ASSIGNMENT'S ANNUAL GOLF FUNDRAISER

Pull together a team of golfers to raise awareness and funds to provide clean water, educational materials, medicine, housing, food and other life transforming resources to change lives around the world. •

# DONORS & PARTNERS

## \$9,999-4,000

Trunell & Alexis Felder  
Robert & Theresa Falconer  
Dorothy Anoina  
Sharon Mangum  
Diana Kruel  
Gamilah Pierre  
Jean Brinkley  
Henry Parker  
Ronald & Dianne Damper

## TO EACH OF OUR DONORS, THANK YOU!

## \$3,999-1,000

Jay & Lajune Yancy  
Network For Good  
Cynthia Jackson  
Susie McKay  
Matthew & Mikeva Nauden  
Samuel & Paula Cory  
Exelon Corporation  
Deidra Smith  
Quindora Thurmon  
Rodney Lewis, Sr  
Yolanda WilliaCorner  
Jeffery & Dava Beckham  
Wendell Chandler  
Twyla Speed  
Pauline Saunders  
William Moore  
Bettye & Samuel Kelly  
Clarence Parks  
Eugene Blackwell  
Carl & Cynthia Forn

Deborah Gant  
Kimberly Bragg  
Evelyn Owens  
William Wilson  
Carrie Thornton-Woodson  
Francis Roberts  
Granville & Mary  
Georgia Davis  
Jerrold Martin  
Ronald Patton  
James Thomas  
Glinda Greer  
Antoine Brinkley  
Patricia Welch  
Dorene & Kerry Hatcher  
Kirkland & Pamela Robertson  
Darwin Yarborough  
Floyd Murray  
Breon Boyd  
Larry & Robbie Craig  
Raymond Moody  
James & Gervaise Morris, III  
Brandon & Connie Senter  
Ramon & Rosina Honore  
Edward McKinnie  
Larry & Cecile Orr  
Kevin Martin  
Joyce Allen  
Anne Davis  
Phyllis Luster  
Cedric Matthews  
Michael Moore, Sr  
Mark Smith

## \$999-500

Maurice & Deborah Nutall  
Travelers

Vivian Bragg  
Betty Owens  
Emanuel Cole, II  
Avone Smith  
Carla Donaldson Bramlett  
Vernon Roberts  
James Harris, Jr.  
Catherine Hodges  
Beverly Hood  
Sonji Woods  
Charles Bowden, Sr.  
Doralice Gardner  
Jerry Gordon  
Kimberly Jones  
Vera Brooks  
Cathy Phillips  
Lester Daniels  
Juanita Thurman  
Anderson Jones, III  
Pamela Blakley  
Claude & Marsha Grace  
Velicia Huston  
Lee Walker  
Harold Stevenson  
Gail Simington  
Robert Bailey  
Gregory & Angela Smith  
Schmetta Morrow  
Bernadette Daniels  
Robert Davis, Jr  
Shirley A Dukes Robinson  
Robin Moore  
Harriet Drumblings  
Rayna Hunt  
Barbara Nettles  
Rosilynn Sutton  
Shavetta Williams

## COMBINED STATEMENT OF FINANCIAL POSTION

December 31, 2019 & 2018

	DECEMBER 31, 2019					
	JAGI	JA Ghana	JA Liberia	JA Jamaica	Eliminations	Total
<b>ASSETS</b>						
Cash	\$ 11,850	\$ -	\$ 1,709	\$ -	\$ -	\$ 13,559
Fixed Assets, Net	461,981	122,583	-	159	-	584,723
Total Assets	473,831	122,583	1,709	159	-	598,282
<b>LIABILITIES AND NET ASSETS</b>						
<b>Liabilities</b>						
Accounts Payable and Accrued Expenses	66,726	5,524	-	1,336	-	73,586
<b>Net Assets</b>						
Without Donor Restrictions	407,105	117,059	1,709	(1,177)	-	524,696
Total Net Assets	407,105	117,059	1,709	(1,177)	-	524,696
Total Liabilities and Net Assets	\$ 473,831	\$ 122,583	\$ 1,709	\$ 159	\$ -	\$ 598,282

	DECEMBER 31, 2018					
	JAGI	JA Ghana	JA Liberia	JA Jamaica	Eliminations	Total
<b>ASSETS</b>						
Cash	\$ 1,487	\$ 14,206	\$ 143	\$ 4,123	\$ -	\$ 19,959
Fixed Assets, Net	477,164	75,957	-	353	-	553,484
Total Assets	478,651	90,163	143	4,486	-	573,443
<b>LIABILITIES AND NET ASSETS</b>						
<b>Liabilities</b>						
Accounts Payable and Accrued Expenses	23,653	4,293	-	-	-	27,946
<b>Net Assets</b>						
Without Donor Restrictions	454,998	85,870	143	4,486	-	545,497
Total Net Assets	\$ 454,998	\$ 85,870	\$ 143	\$ 4,486	\$ -	\$ 545,497
Total Liabilities and Net Assets	\$ 478,651	\$ 90,163	\$ 143	\$ 4,486	\$ -	\$ 573,443



The Joseph Assignment  
Global Initiative®

# GIVING IS EASY



### CASH, CHECK, AUTO-DEDUCTIONS OR CREDIT CARD DONATIONS ARE A GREAT GIFT IDEA



Your immediate gift of cash or check is greatly needed and appreciated. You can use the enclosed envelope to make an end-of-the-year gift of cash or check that can be claimed as a tax deduction on your 2020 taxes. If you would rather make a gift by credit card, please call (866) LIVE-010 to speak with a member of our team or visit us online at [www.josephassignment.org](http://www.josephassignment.org).



### TAX INCENTIVES FOR IRA GIVING EXTENDED THROUGH 2020

December 2020 provided that the money is transferred directly to a qualified charitable organization. Please check with your financial advisor about the best way to take advantage of the giving opportunity and how state and federal tax laws to obtain maximum benefit for you and The Joseph Assignment's mission.

### MAKE A GIFT OF STOCK BY WIRE TRANSFER

A gift of stock can support the lifesaving work of The Joseph Assignment while lessening your tax burden. Whether the stock has increased or declined in value, you may be able to enjoy significant tax benefits by making a gift of stock to The Joseph Assignment before December 31, 2020. If the gift of stock has appreciated in value, you can avoid capital gains tax on the appreciated value and deduct the amount of charitable income tax that is equal to the full fair market value of the stock upon the transfer. You can easily donate the stock by simply providing your broker or financial advisor with The Joseph Assignment office number (815) 806-3591 or (866) LIVE-010. It is best to sell the assets first and then donate the proceeds to The Joseph Assignment. Claim both a loss deduction from the sales and the charitable deduction on your taxes.



### DEATH BENEFICIARY

The most tax-effective way to donate life insurance is to transfer the policy so that the charity becomes the owner and beneficiary. You are entitled to an immediate charitable deduction for income tax purposes. Donating a life insurance policy to charity outright is just one potential strategy for achieving your philanthropic goals. Others include: Charitable gift annuities. Exchanging a life insurance policy for a charitable gift annuity allows you to deduct the value of the benefit received by the charity while retaining an income stream for the rest of your life. Typically, the annuity payments consist of a combination of ordinary income and tax-free returns.

# CORPORATE SPONSORSHIP PROGRAM

## THE HISTORY OF OUR CORPORATE PARTNERS

Our corporate partners have been essential for a number of notable milestones that have marked The Joseph Assignment's evolution. You have supported our mission to transform the lives of the world's poorest children and their families since day one. Thanks to you, lives are being saved and enriched around the world.

## THROUGH YOUR PARTNERSHIP, WE'VE TURNED DREAMS INTO REALITY

Corporate partnerships are essential for long-term sustainability.

We truly appreciate you and your organization for your partnership. Thank you for sending a strong message of corporate social responsibility to your customers, investors, and employees. Companies are discovering the enormous benefits of dynamic, ongoing relationships with The Joseph Assignment Global Initiative. Companies participate in various ways to eradicate illiteracy, hunger, extreme poverty and child slavery for families around the world. The Joseph Assignment Global Initiative has become recognized as an effective, cutting edge, sustainable and impactful global humanitarian aid organization.



JAGI's continued success rests on its ability to leverage its unique framework: mobilizing its partners' resources to deliver immediate aid – from the simplest form of medical care to building world class learning institutions for poor children who otherwise would not have the opportunity to attend school or live healthy lives. 100% of every public dollar enables our corporate partners to seize opportunities to fulfill their companies' and organizations' corporate social responsibility.

Thank you for choosing The Joseph Assignment Global Initiative as your partner in changing the world by uplifting the lives of its most vulnerable.

## COMBINED STATEMENT

## COMBINED STATEMENT OF FINANCIAL POSITION

December 31, 2019 & 2018

	DECEMBER 31 2019	DECEMBER 31 2018
<b>ASSETS</b>		
Cash	\$ 13,559	\$ 19,959
	13,559	19,959
<b>Property and Equipment</b>		
Building	425,000	425,000
Land	127,765	125,957
Software	2,290	2,290
Computer Equipment	1,022	1,022
Equipment	30,000	30,000
Vehicles	70,950	70,950
Construction in progress	44,818	-
	701,845	655,219
Less Accumulated Depreciation	(117,122)	(101,735)
Net Property and Equipment	584,723	553,484
<b>Total Assets</b>	\$ 573,443	\$ 573,443
<b>LIABILITIES AND NET ASSETS</b>		
Accounts Payable and Accrued Expenses	73,586	27,946
<b>Net Assets</b>		
Unrestricted	524,696	545,497
Temporarily Restricted	-	-
	524,696	545,497
<b>Total Liabilities and Net Assets</b>	\$ 598,282	\$ 573,443

## COMBINED STATEMENT OF ACTIVITIES

	DECEMBER 31 2019			DECEMBER 31 2018		
	WITHOUT DONOR RESTRICTIONS	WITH DONOR RESTRICTIONS	TOTAL	WITHOUT DONOR RESTRICTIONS	WITH DONOR RESTRICTIONS	TOTAL
<b>SUPPORT AND REVENUE</b>						
Contributions/Support	\$ 566,999	-	\$ 566,999	\$ 516,457	-	\$ 516,457
Currency Translation Adjustment	(10,201)	-	(10,201)	18,506	-	18,506
	556,798	-	556,798	534,963	-	534,963
Net Assets Released from Restrictions:						
Satisfaction of Purpose Restrictions	-	-	-	-	-	-
	556,798	-	556,798	534,963	-	534,963
<b>EXPENSES</b>						
Salaries and Benefits	61,906	-	61,906	80,328	-	80,328
General and Administrative	102,529	-	102,529	83,219	-	83,219
Educational Initiatives	55,659	-	55,659	121,994	-	121,994
Food and Water Initiatives	70,726	-	70,726	38,423	-	38,423
Orphanage Initiatives	34,794	-	34,794	43,198	-	43,198
Healthcare Initiatives	46,704	-	46,704	28,514	-	28,514
Agriculture/Economic Development	199,634	-	199,634	104,258	-	104,258
Donations	5,648	-	5,648	2,000	-	2,000
Total Expenses	577,599	-	577,599	501,934	-	501,934
<b>Change in Net Assets</b>	(20,801)	-	(20,801)	33,029	-	33,029
<b>Net Assets at Beginning of Year</b>	545,497	-	545,497	512,468	-	512,468
<b>Net Assets at End of Year</b>	524,696	-	524,696	545,497	-	545,497



# The Joseph Assignment Global Initiative<sup>®</sup>

*“...I am Joseph, your brother, for God sent me before you into Egypt for your preservation upon the earth and may have food to live.”*

*– Genesis 45:4b,5,7 DRB*

**OUR DONORS ARE DEDICATED TO  
SAVING AND CHANGING LIVES OF  
CHILDREN AND FAMILIES AROUND  
THE WORLD...**

# Thank You!

South Africa - Food Security

# The Joseph Assignment Global Initiative<sup>®</sup>

## FINANCIAL STATEMENTS AUDITED

DECEMBER 2019 & 2018



**Hubbard Financial Inc.**

Certified Public Accountants and Consultants



**Hubbard Financial Inc.**  
Certified Public Accountants and Consultants

# INDEPENDENT AUDITOR'S REPORT

BOARD OF DIRECTORS, THE  
JOSEPH ASSIGNMENT GLOBAL  
INITIATIVE, MATTESON, ILLINOIS

We have audited the accompanying combined financial statements of The Joseph Assignment Global Initiative (a nonprofit organization), which comprise the combined statements of financial position as of December 31, 2019 and 2018, and the related combined statements of activities and cash flows for the years ended, and the related notes to the financial statements.

## MANAGEMENT'S RESPONSIBILITY FOR THE FINANCIAL STATEMENTS

Management is responsible for the preparation and fair presentation of these financial statements in accordance with accounting principles generally accepted in the United States of America; this includes the design, implementation, and maintenance of internal control relevant to the preparation and fair presentation of financial statements that are free from material misstatement, whether due to fraud or error:

## AUDITORS RESPONSIBILITY

Our responsibility is to express an opinion on these financial statements based on our audits. We conducted our audits in accordance with auditing standards generally accepted in the United States of America. Those Standards Require that we plan and perform the audit to obtain reasonable assurance about whether the financial statements are free from material misstatement.

An audit involves performing procedures to obtain audit evidence about the amounts and disclosures in the financial statements. The procedures selected depend on the auditor's judgment, including the assessment of the risks of material misstatement of the financial statements in order to design audit procedures that are appropriate in the circumstances, but not for the purpose of expressing an opinion of the effectiveness of the entity's internal control. Accordingly, we express no such opinion. An audit also includes evaluating the appropriateness of accounting policies used and the reasonableness of significant accounting estimates made by management, as well as evaluating the overall presentation of the financial statements.

We believe that the audit evidence we have obtained is sufficient and appropriate to provide a basis for our audit opinion.

## OPINION

In our opinion, the financial statements referred to above, present fairly, in all material respects, the financial position of The Joseph Assignment Global Initiative as of December 31, 2019 and 2018 and the changes in its net assets and its cash flows for the years then ended in accordance with accounting principles generally accepted in the United States of America.

## REPORT ON SUPPLEMENTARY INFORMATION

Our audit was conducted for the purpose of forming an opinion on the financial statements as a whole. The combining statements of financial position and activities on pages 19 and 20 is presented for purposes of additional analysis and is not a required part of the financial statements. Such information is the responsibility of management and was derived from and relates directly to the underlying accounting and other records used to prepare the financial statements and certain additional procedures, including comparing and reconciling such information directly to the underlying accounting and other records used to prepare the financial statements. The information has been subjected to the auditing procedures applied in the audit of the financial statements and certain additional procedures, in accordance with auditing standards generally accepted in the United States of America. In our opinion, the information is fairly stated in all material respects in relation to the financial statements as a whole.

*Hubbard Financial, Inc.*

Hubbard Financial, Inc.

Mokena, Illinois | August 20, 2019